

Copyright  
 This drawing is the property of Peter Summersgill  
 Architecture and may not be used or copied without  
 express written consent.

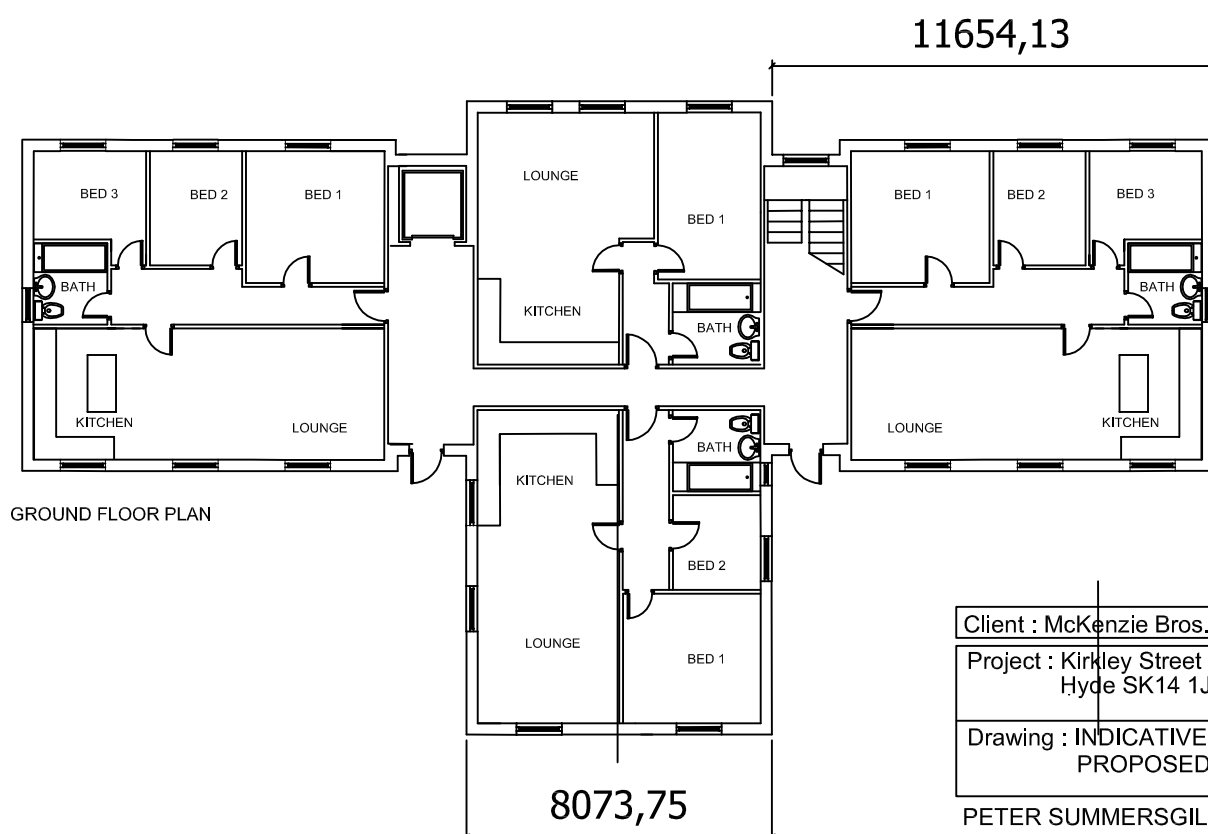
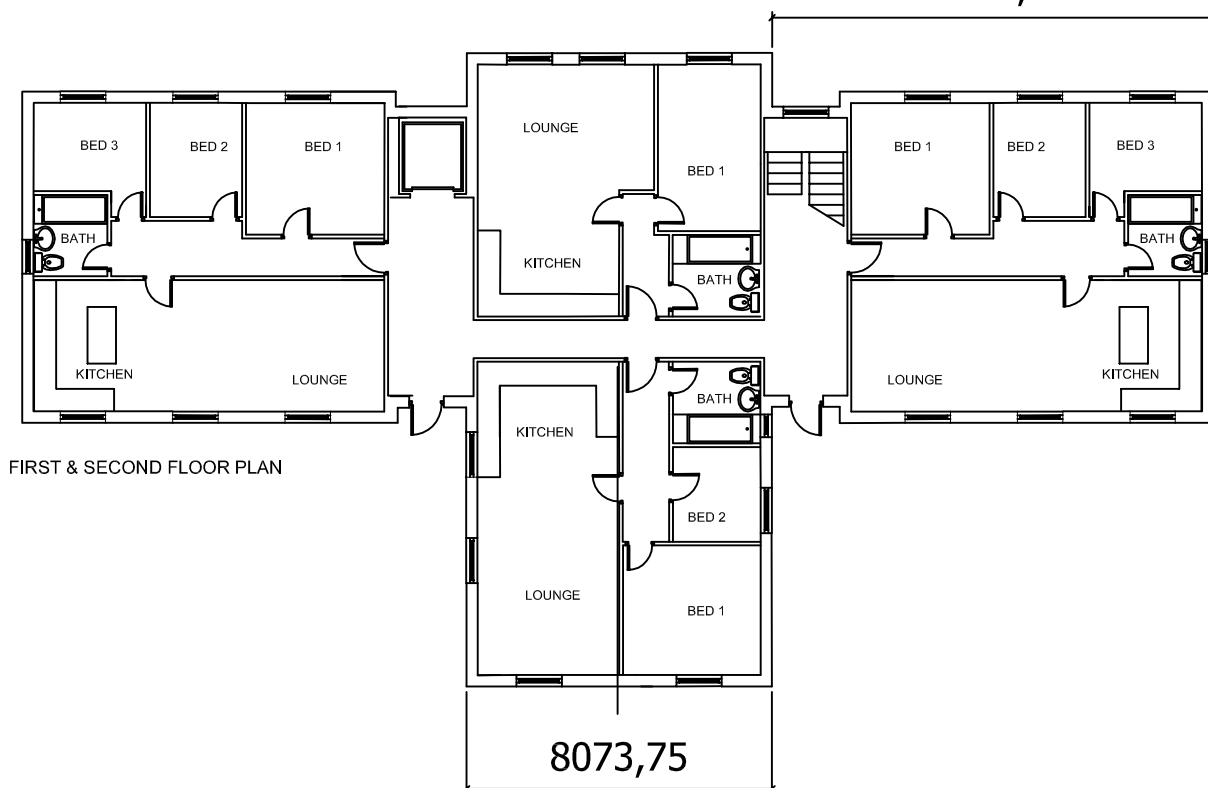
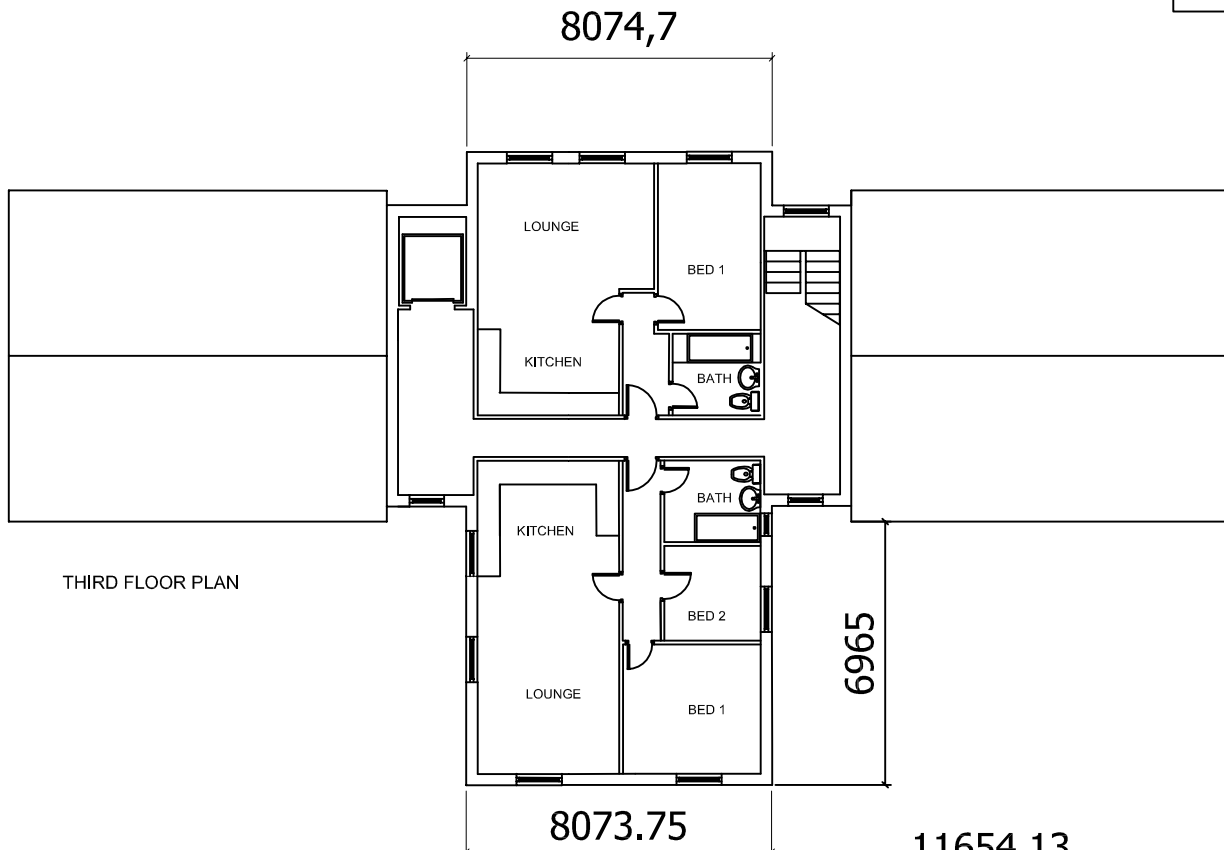

Client : McKenzie Bros.		
Project : Kirkley Street Hyde SK14 1JU	Scale: 1:200@ A3	Contract No. 2230
Drawing : INDICATIVE FLOOR PLANS PROPOSED	Date : 06/23	Dwg. No. 04A
	Drawn: P.S.	

PETER SUMMERSGILL MCIAT

Architectural & Design Consultant  
 Technologist

25 Kinderlee Hill North,  
 Kinderlee Way, Chelworth,  
 Chelms, S413 9JG  
 01457 853 258 Mobile 07971  
 408 730